‘ w J Þ)z:,Ú «d :jƒ¢(N¾•Ù•», x

Òl[• ‘VrÌÆãd—

Tl Òl[• rÌ•8ŸGc J˜ F¯w‘ š> F

æ¦œ¹/¹ ³•Ÿ³“!Ù•», Òl[• ‘VrÌ¹

¬ ÉÎxÿ lÆs 2018t 569 Ü Aæ* 2019 - 11 e 1

} æÇV[Ú—t JÞ)z:,Ú «d :jƒ¢(N¾•

Ù•», Òl[• rÌVÐ É¹¶t‘VrÌd £Ü Òl[

• rÌËGàc Òl[• rÌqAc Òl[³ ™ qA)

ûdµ Ó€V³\d

Ù•æ*: J Þ) z:,Ö,Ú «d

S, :] (%! 0551-62259272

2019 10

گ

ἐ – ῞Ο ፟ ̗ ẕ ^ ụ فخ ő ᵊ ῏Ω ÿ ɜ ᴮ ˚ ▫| ضج ᵭ ἐ – ῞Ο ፟ ̗ ẕ ^ ụ فخ ṉ ő ᵊ ˚ ▫ Ἠ ש ᵭ ἐ ﮐ ᾶ ᵻ تم ᵻ ṉ Ṭ ⁒ ᵭ ■ ᛙ جم ᛙ ፟ قم Ψ ت Ҝ ӊ ʘ ב ᚏ ت ő يح ὐ ב ت Ṭ ፟ ت ἀ ᚃ ت5 ᶊ ᴋ | ضج ᾱ ⊦ قم Ψ ■ ᛙ جم ᛙ ˚ ▫ ṇ ᛘ 10 اكبر ᛘ/ث ᛇ ፟ ῏Ω ፟ ٦ ت ṇ ᛘ 3 اكبر ᛘ/ث ز قم طم Ψ ፟ ˝ گ ᛙ ᵭ ש 117.76hm^2 ڦ · ש 116.91hm^2 ᚅ مى ש 0.85hm^2 ᵭ ʓ ممي 69.97 اكبر m^3 ộ نجم 14.36 اكبر m^3 ή صحح 69.97 اكبر m^3 ộ نجم 14.36 اكبر m^3 ᶾ ʓ ᵭ 2015ث10 ▲ Ṭ 2019ث7 فمي Ṭ محي 22.95

2014ث12 26 غ ἐ ﮐ ʊ ἀ Ḳ ṝ ἀ صمم ʊ Ḳ Ψ Ớ 2014 1268 Ỳ ڭ Ḣ ᛁ ἐ ﮐ ʊ Ḳ ṝ ᾶ ἐ – ῞Ο ፟ ̗ ẕ ^ ụ فخ ṉ ő ᵊ ˚ ▫ Ἠ ש ᵭ

2015ث9 10 غ ἐ ʊ Ḳ ṝ ἀ Ḳ ṝ ἀ صمم ʊ Ḳ Ψ Ớ 2015 660 Ỳ لحي ᛧ ᵭ Ռ Ḳ ᴘ ő ᵊ ῏Ω ÿ ɜ ᴮ ˚ ▫| ضج ᵭ

2015ث1 ἐ – ῞Ο ፟ ̗ ῏Ω يمم ẕ ^ ụ فخ جمى ἐ Ḏ ụ فخ ḱ ᵭ نجم سخ Ç ʓ Ṕ نز 2015ث4 17 غ ἐ ﮐ بسخ طمم "سخصمم Ờ 2015 432 Ỳ" ᵓ نجم سخ Ç ʓ Ҝ ᛁ ڭ Ḣ

اقمى ضج جمى ἐ ᴋ بسخ ᾱ ö ضج ή ụ فخ 2019ث7 Ḣ Ṭ Ƙ نجم سخ Ç ὐ ј ع ụ فخ | ὐ ј ᵭ ὐ ј Ҝ ᴠ مى Ṭ Ƙ ᚌ خ فمي Ṭ ´ سحح Ṭ Ƙ فمي Ṭ ı نخ Έ ؤ ˈ ὐ ј ᴘ ɥ Ḿ ₆ ´ ثم يمم ᛘ ᶊ ˈ ʓ ʝ ᵓ ʊ قم ı نجم سخ ᚏ لج ؤ ˈ Ҝ Ҹ ᶊ ᛁ ₆ لخ Ṭ| ضج ث Õ نجم سخ ᚏ لج ᴮ صر ŏ ἀ سخ نجم Ç ˎ لخ نخ لخ ؤ ˈ ῏Ω ᵋ ǃ ὐ ј ᴋ ǃ م

1 ᵋ ع ᶓ ᴘ ɥ ₅ ǃ

ᵭ| ضج ث نخ Έ ש ⊑ ῞Ḥ 117.76hm^2 ڦ · ש 116.91hm^2 ᚅ مى ש 0.85hm^2

2 | ضج ث ᶾ نجم ᶾ ᴘ ɥ ₅ ǃ

Ṭ Ƙ ممي ʓ 69.97 اكبر m^3 ộ نجم 14.36 اكبر m^3 ή صحح 69.97 اكبر m^3 ộ نجم 14.36 اكبر m^3 ᶾ ʓ

3 نجم سخ ᚏ لج ᵋ ˎ لخ ὐ ј ₅ ǃ

[redacted]

Ṯ Ƙ˛ لخ نجم ` 14.36 اکر m^3 نجم ή Ḡ 14.36 اکر m^3 نجم ש 19.99hm^2 سخ ẫ 11356m سخ ⅓ 34 ḵ ي ˈ سخ ẁ 4956m ˈl ɥƫ 38800m^2 صر قم سخ مجم 1.60hm^2

˛ لخ ؤ h 7335 ắ h 3000 ٻ ٣ 18.29hm^2 ي ẃ š 8.6hm^2

ꟸ مى˛ لخ ꟸ مى ˈ سخ ẁ 500m ꟸ مى ƽ ع Ţ 2 شمم Ḡ ḵ 3000m^2

4 ᵋ ᵭ ȕ j ₅ !

Ṯ Ƙ ı š نجم سخ Ç ᵋ ᵭ ı ˓ ɽ م ضن ᴮ نجم ש ⁄ɩ 98.9% نجم سخ ꟸ لج ᵇ 96.5% صنجم ꟸ لج ⱦ 1.2 ɔ ⁄ɩ 93.2% ꞁ ἑ Ḣ ⁄ɩ 93.1% ꞁ Ḡ ḵ ⁄ɩ 22.9%

1

1.1.2 ɗ ĸ

ɗ ■ \/| جم \/| ⁛ قم Ψ ت Ꝁ Ḩ Ọ ב ﬡ ت ő يحـ ὐ ב ت Ṯ ﯙ ت ά 1

ت Ṿ 5 ꞩ ĸ

1

5 [illegible]

[illegible] 8.35hm^2

1.1.3 [illegible]

[illegible] 15.8 [illegible] 40.3 [illegible] -20.6 [illegible] 10 [illegible] 5400 [illegible] 2100h [illegible] 847mm [illegible] 1067.2mm 10 [illegible] 24h [illegible] 126mm [illegible] 242d [illegible] 22m/s [illegible] 2.5m/s [illegible] 11cm

[illegible] 17.0%

[illegible] 500t/ km^2 a [illegible] 450~480t/ km^2 a [illegible]

1.2 [illegible]

2015 [illegible] 1 [illegible] 2015 [illegible] 3 [illegible] 2015 [illegible] 4 [illegible] 17 [illegible] “[illegible] 2015 432 [illegible]” [illegible]

[illegible]

1.3 [illegible]

[illegible] 2019 [illegible] 7 [illegible]

ƍ 2015 ث 10 ▲ Ṱ 2019 ث 7 فمي Ṱ Ủ j Ꝁ ٧ مى Ṱ Ꝁ ꟻ خ فمي
Ṱ نجمسخ Ç Ủ j Ṱ ῗH Ủ j ᴘ ɥ ʝ Ḿ 6 ´ ثميمم ٩ ʂ
ˈ ʒ ʝ ͻ ʊ قم ǀ نجمسخ ⊣ لج ؤ ˈ Ꝁ Ꞩ ʂ لخ Ṱ ٹنجمسخ ⊣ لج B صر ő ά سخ
نجم Ç ˎ لخ نخ لخ ؤ ˈ ῗΏ ʕ ꜝ
Ủ j ضج لخ ضج ≈

2 ǜ j ٪ ق ά ʒ ɭ

2.1 ǜ j ٪ ق

Ţ Ƙ ا نجم سخ Ç ǜ j نجم سخ Ç ǜ j À ئح ã̃ Ƙ

ڤۿ Ọ ɥ ȣ ݣ ݸ ݗ Ṯ Ọ Ꮶ ı ߰ ݗ Ṯ Ů ߰ Կ ۓ ﺋﺞ ש4

ı ۋ ˈ ἀ ۻ ᴮ ש ۋ ˈ ᵓ Ṯ Ꮶ ı ﻣﻲ ﺤﺢ ﺤﻤ ﻨﺠ ﻣﺦ ʒ \ ﻨﺠ ﺴﺦ Ç ﻨﺠ ﺴﺦ ˧ ﻟﺞ ȍ

ˈ Ꝁ \ ݗ Ŀ ı ᴘ ɥ ἀ Ů j ṃ́ ₀ ۏ S

[illegible]

[illegible] 2220m [illegible] 1400m [illegible]

[illegible] 245.99hm² [illegible]

[illegible]

1 [illegible] 11.35hm²

2 [illegible]

3 [illegible] 364.4m [illegible]

4 [illegible] 2.11hm²

3.1.2 [illegible]

[illegible] 3.3

3.3 [illegible]

[illegible]	[illegible] (hm²)	[illegible] (t/km².a)
[illegible]	72.07	450
[illegible]	1.2	480
[illegible]	18.29	450
[illegible]	12.25	450
[illegible]	8.35	480
[illegible]	**112.16**	**452**

3.1.3 [illegible]

[illegible]

m^3 ộ نلخو 14.36 اكبر m^3 ή صحد 69.97 اكبر m^3 ộ نجم 14.36 اكبر m^3 Ś ˢ مخ نجمت Ʒ

م ˡ ؤ

1 ■ Ⅵ جم Ⅵ ⁖ قم Ψ ت

نجم Ʒ ▲ ممي ٧ ש ۶ ἀ| Ḥ ä ▲ ممي Ṿ ▲ نجم ممي Ʒ 52.47 اكبر m^3 ق

٧ ש ۶ Ṿ ▲ نجم ممي Ʒ 40.3 اكبر m^3 ộ نجم ` 10.50 اكبر m^3 | ẅ Ḥ ä ▲

نجم ممي Ʒ 12.17 اكبر m^3 Ḥ ä ή صحد 8.52 اكبر m^3 ق I ≤ ש طي ۶ ή صحد 39.01 اكبر m^3

P Ḩ 14.37 اكبر m^3 ő يحـ Ů ב لطيدت ő ২ Ṯ ⁖ ت P ن 0.76 اكبر m^3 نجم Ҝ

Ḩ Ǫ ב ٧ ت P ن 0.15 اكبر m^3 نجم

[redacted]

3.5 [illegible] m^3

[illegible]	[illegible]	[illegible]		[illegible]		[illegible]				[illegible]				[illegible]				[illegible]			
						[illegible]		[illegible]		[illegible]		[illegible]		[illegible]		[illegible]		[illegible]		[illegible]	
		[illegible]	[illegible]	[illegible]	[illegible]	[illegible]	[illegible]	[illegible]	[illegible]	[illegible]	[illegible]	[illegible]	[illegible]	[illegible]	[illegible]	[illegible]	[illegible]	[illegible]	[illegible]	[illegible]	[illegible]
	[illegible]	50.56	52.47	38.00	39.01	0.83		0.91		13.39		14.37				[illegible]					

4 سخ نجم ٦ لج ۶ ˎ لخ Ừ j ₅ !

4.1 Ṯ Ƙ ˎ لخ Ừ j ₅ !

4.1.1 Ṯ Ƙ ˎ لخ ﾍ Ừ j

Ừ j Ꝃ ᵥ ڳ ا سخ نجم Ç ˎ لخ Ṯ Ƙ ﾍ ٩ ۶ ʝ ɥ Ṯ Ƙ ῄ ﾍ ₅ ᾅ ᵥ P ɥ ῄ ﺓ

Ừ j Ꝃ ᵥ ڳ ﺓ ا سخ نجم Ç ˎ لخ ■ ٧ جم ٧ ҉ قم Ψ ت نجم ` 10.50 اكبر m³ نجم ῄ Ḡ 11.41 اكبر m³ نجم ש 16.29hm² سخ ẫ 11356m سخ ⅓ 34 Ꝃ Ḩ Ꝺ ב ٦ ت نجم ` 0.15 اكبر m³ ő يحـ ن ב ت نجم ` 2.24 اكبر m³ نجم ῄ Ḡ 2.24 اكبر m³ نجم ש 0.50hm² ḵ ي ˊ سخ Ẁ 4956m ˈI Ɯ 38800m² Ṯ ҉ ت نجم ` 1.47 اكبر m³ نجم ῄ Ḡ 0.71 اكبر m³ نجم ש 3.2hm² سخ نجم صر قم 1.6hm²

Ừ j Ꝃ ᵥ ˮH ﺓ ẩ ا سخ نجم Ç Ṯ Ƙ ˎ لخ ڭ Ḣ ʒ ا سخ نجم Ç ˎ لخ Ḥ ˝ نخ

4.1 ...

...	...	...	...	...	...
...	... m^3	7.72	10.50	+2.78	...
	... m^3	8.55	11.41	+2.86	
...	... hm^2	17.10	16.29	-0.81	
	... m	11250	11356	+106	
		8	0	-8	...
		0	34	+34	
...	... m^3	0.13	0.15	+0.02	...
	... m	200	0	-200	...
	... m^3	2.05	2.24	+0.19	...
	... m^3	2.05	2.24	+0.19	
...	... hm^2				

2 [illegible] 0.02 اکبر m^3 [illegible]

[illegible]

3 [illegible] 0.19 اکبر m^3 [illegible]

[illegible] 0.46hm² [illegible]

[illegible] 364.4m [illegible]

[illegible] 156m [illegible] 14400m²

4 [illegible] 3.19hm² [illegible] 5.82hm²

[illegible]

4.1.4 [illegible]

[illegible]

4.2 [illegible]

4.2.1 [illegible]

[illegible] 2018 ث 10 ~12 2019 ث 3~6

1 [illegible] 7245 [illegible] 3000 [illegible] 16.19hm²

2 [illegible] 90 [illegible] 2.1hm² [illegible] 1.1hm²

3 [illegible] 7.5hm²

4.2 [illegible]

[illegible]	[illegible]	[illegible]	[illegible]	[illegible]	[illegible]
[illegible]	[illegible]	9720	7245	-2475	[illegible]
	[illegible]	48000	3000	-45000	
	[illegible] hm²	15.43	16.19	+0.76	
[illegible]	[illegible]	0	90	+90	[illegible]
	[illegible] hm²	0.01	1.1	+1.09	[illegible]
	[illegible] hm²	0	2.1	+2.1	[illegible]
[illegible]	[illegible] hm²	0	7.5	+7.5	[illegible]

4.2.2 ˎ لخ \ ɔ ˢ

ő ׀ م

1 ■ ˥ا جم ˥ا ҉ قم Ψت ˥ /\ ő ضج ή ᴘ . ﯚ ă h ﮭ \ Ὰ ﯽ

2 Ṱ ﮑﮭ҉ ت نخ Έ ت ﯚ h Ὧ ٣ ﭘ Ὧ ő ت ي ẃ š

3 ᶦ ت نخ Έ ت ي ẃ š

4.2.3 ˎ لخ ĸ Ἇ /\ قم 0y ﯙ ˈ Ǚ j

ˎ لخ نخ لخ گ Ꝃ \ v ש ۶ \ ˎ لخ ׀ ĸ Ἇ /\ ⅎ v ɔ Ը h ĸ Ἇ Ἇ /\ Ꝃ خ Ŀ ᴘ џ Ը h ĸ Ἇ /\ ˛ ꞇ 90% ﯼ ˎ لخ 0y ﯘ ǂ Ư ˥ Ḡ ḵ ᵇ ˛ ꞇ 0.4 ﯼ . ῞H ٹ Ǜ ȉ ڬ ˈ ׀ Ṱ

4.3 ˧ ﯩ ˤ ˈ׀ ˎ لخ Ǚ j ₅ !

4.3.1 ˧ ﯩ ˎ لخ Ṱ Ꝁ \

š ┼ џ Ṱ Ꝁ ή \ ˧ ﯩ ˎ لخ لخ Ṱ 2015 ث 10 2018 ث 9

1 ■ ˥ا جم ˥ا ҉ قم Ψت ˧ ﯩ ˀ سخ ẁ 500m ˧ ﯩ Ƃ ﻌ Ţ 2 شمﻠ 3000m^2

‖ سج ﯙ ˈ 4.3

4.3 ẟ نخ Έ فمﻴ ĸ ضج ή Ṱ Ꝁ \ ɔ

ˤ ˢت	ˎ لخ ˊ	ʒ ضج ή	نخ Έ فمﻴ ĸ	Ὰ ﯙ ˈ	ő
■ ˥ا جم ˥ا ҉ قم Ψت	˧ ﯩ ˀ سخ ẁ m	534	500	-34	
	˧ ﯩ Ƃ ﻌ Ţ	4	2	-2	
	شمﻠ Ḡ ḵ m^2	4000	3000	-1000	˧ ﯩ ᵐ نجﻢ \ Ὰ ﯽ
	ي ẃ š hm^2	1.67	0	-1.67	نجﻢ ˧ ﯩ ᵐ ᵍ ﯩ Ũ ᵋ ي ڎ \ شمﻠ Ḡ ḵ

4.4 نجسخ Ç ˎ لخ ˤ !

Ṱ Ꝁ نجسخ Ç ˎ لخ Ḥ ˝ نخ نجسخ Ç ʒ ׀ ب فمﻴ ĸ سخ ʒ ˤ ع ׀ ﯙ ˈ ᴘ \ Ṱ Ꝁ \ نخ لخ \ ʒ ضج ή ׀ ˀ سخ /\ ő ˈ׀ Ư ţ لخ ׀ Ὰ ﯽ \

ẟ| ضج Ƃ ĸ ׀ نجسخ ˧ لج فمﻬ Ọ ɔ š Š Ǚ j ˢت Ṱ Ꝁ ˧ ﯩ لخ فمﻴ ĸ ﯙ ˈ ˢ نجسخ Ç ˎ لخ Ḥ ˏ ẇ ˛ ꞇ نجسخ Ç ʒ ب

5 ﻤﻨﺠﺼ ˧ ﻠﺠ ﯗ ˈ Ů j

5.1 ﺨﺴﻤﻨﺠ ˧ ﻠﺠ ㅌ˝Ḥ

š ┼ ᾂ ﺴﺠ ┐ ﻤﻬﻀﺠ ή ₅ ᾰ ﻨﺨ ש P ɥ ɔ ᾂ| ﻀﺠﭩ ▲ ﻀﻤﻤﻲ ᴮ ש ש ἀ ﻄﻠ˝O ı ㅌ˝ḤꝀ \ j ﻤﻠ ή ﺨﻠ Ṯ ﭩﺨﺴﻤﻨﺠ ˧ ﻠﺠ ㅌ˝Ḥ 112.16hm^2

5.1 ﺨﻠ Ṯ ﭩﺨﺴﻤﻨﺠTὃ ﻠﺠ ㅌ˝Ḥ

Ů j˜	ㅌ˝Ḥ hm^2
■ \/I ﻤﺠ \/I ⁚ ﻤﻘ Ψ ﺕ	72.07
Ꝁ Ḩ Ọ コ ˧ ﺕ	1.20
ő ﻳﺤ Ů コ ﺕ	18.29
Ṯ ﻤﺼﻓ ⁚ ﺕ	12.25

5.3 [illegible]

[illegible]	[illegible]		
	[illegible]	[illegible]	[illegible]
[illegible]	5785.09	743.6	[illegible]
[illegible]	25.83	5.8	
[illegible]	761.76	159.4	
[illegible]	252.65	122.5	
[illegible]	170.37	64.9	
[illegible]	6995.70	1096.2	

5.2.2 [illegible]

[illegible] 1067.2mm [illegible] 2015 [illegible] 5

6 سخ نجم ˧ لج ء ǃ Ǜ ǰ ₅ ǃ

6.1 ضـ ᴮ نجم ש /ˡ

ضـ ᴮ نجم ש /ˡ ȡ| ضج ت٪. ا ضـ ᴮ نجم ש ا Ⱡ˝Ḥ ضـ ᴮ نجم ש Ⱡ˝Ḥ ا ȿ ⅎ نخ ש Ǜ ǰ لمد ῄ Ṯ Ҡ نخ ΈضـᴮⰠ˝Ḥ 112.16hm² Ⱡ˝Ḥ 111.98hm² Ⱡ˝Ḥ ˗ Ṯ Ҡ˛ لخ Ⱡ˝Ḥ ˛ Ⱡ˝Ḥ ẅ| ő Ⱡ˝Ḥ سخ Ⱡ Ⱡ˝Ḥ ˡ كد ȿ

Ṯ Ҡ˛ لخ Ⱡ˝Ḥ š ت ا ˀ لخ ضج سخ قم صر نجم سخ ˡ ا Ưŧ نجم ש ˡ Ṿ ῄ 5.59hm²

˛ لخ Ⱡ˝Ḥ 26.89hm² ẅ| ő Ⱡ˝Ḥ 64.58hm²

[redacted]

[redacted]

[redacted]	[redacted]	[redacted]	[redacted]	[redacted]	[redacted]
[redacted]	[redacted]	[redacted]	[redacted]	[redacted]	[redacted]
[redacted]	[redacted]	16.19	16.29	[redacted]	[redacted]
[redacted]	[redacted]	0.00	0.02	[redacted]	[redacted]
[redacted]	[redacted]	0.00	3.88	4.09	[redacted]
[redacted]	[redacted]	3.20	4.80	4.95	[redacted]
[redacted]	[redacted]	7.50	7.50	7.53	[redacted]
[redacted]	[redacted]	26.89	32.48	33.66	[redacted]

6.3 [redacted]

[redacted] 13.39 [redacted] m^3 [redacted] 93.2%

6.4 [redacted]

[redacted] SL190-2007 [redacted]

[redacted] 430t/km^2 a [redacted]

[redacted] 1.2 [redacted]

6.5 [redacted]

[redacted] 28.89hm [redacted]

[redacted] 93.1% [redacted] % [redacted] 6.3

6.3 [redacted]

[redacted]	[redacted] (hm^2)	[redacted] hm^2	[redacted] hm^2	[redacted] hm^2	[redacted] %	[redacted] %
[redacted]	77.67	[redacted]				

1.2 ɔ ᐱ 93.2% ˥ ɛ́ Ḣ ᐱ 93.1% ˥ Ḡ ḵ ᐱ 22.9% ᐱ ╫˓ ɾ ᴱ ᵭ ᐱ Ủ j ₅ ǃ 6.4

6.4 ﺨﺳ ﻨﺠﻣ ˧ ﻟﺞ ﻫ ᐱ Ủ j ĸ ǃ

Ỳ	ᵭ	˜	ᵭ	ﺿﺞ ή ﺨﺳ ۶ ﺙ Ủ j
1	ﺿﺮ ᴮ ﻨﺠﻣ ש ᐱ	%	90	98.9
2	ﺨﺳ ﻨﺠﻣ ˧ ﻟﺞ ˀ ᵇ	%	82	96.5
3	ﻨﺠﻣ ﺻ ˧ ﻟﺞ ɏ		1	1.2
4	ɔ ᐱ	%	90	93.2
5	˥ ɛ́ Ḣ ᐱ	%	92	93.1
6	˥ Ḡ ḵ ᐱ	%	17	22.9

7 [illegible]

7.1 [illegible]

[illegible] 2015 [illegible] 10 [illegible] ~2019 [illegible] 7 [illegible]

7.2 [illegible]

1 [illegible]

[illegible]

2 [illegible]

[illegible]

3 [illegible]

[illegible] 610t/km^2 a [illegible] 430t/km^2 a [illegible]

7.3 [illegible]

1 [illegible]

2 [illegible]

3 [illegible] 1.00hm^2 [illegible]

7.4 ά 5 Λ

•]

[illegible]

2014 - 12 e 26 J˜ŸºäJ TV»ÿŸ !œÄ s2014t 1268Ü tw J˜ŸºJ ‘ JÞ)z:,Ú «d í6:j¾•n »,• #xd

2015 - 4e17 J˜ F¯ »³ÿ lÆ s2015t 432Ü´3s Òl[º#) ût d

2015- 9e10 JŸ Jä J TV»ÿŸ !œÄ s2015t 660Ü3½É Ü»,`K8ü :jƒ¢(N¾•Ù•»,d

2019 - 7 e JÞ)z:,Ú «d á JèN FŸ#•™ «d Uät‡]Q Òl[³]´ V‘ð ¬ h cŠ+ Ò c+‘×8 c‡x Óe ³ º¥—º Òl[³]´ ³ æ* 2019 - 10 e”ìt w JÞ) z:,Ú «d :j ƒ¢(N ¾•Ù• », Òl[³ ™ qA xd ‡]Q] æ* /³$0]Q 8Ù• «d cÓo?”Ù•,Ö « d c Jöœ ^œû` «d c J eS•]Q «d c/ì¢de T] Q «d Òl[Î 0V˜]Q¢É¬ " 2015 - 10 e z8 öÙ•³8 †8 « d Uä‡]Q³8]´ Òl[³8Œ&V˜³8/¢É)û d JÞ)z:,Ú «d :jƒ¢(N¾•Ù•», * J˜ æÇÇÇf ¥B• V ‘Ù•• Ÿf “!’ŽcüŽ¾• c4•æK 10 g/-"º:ƒe :í4•æK 3 g/-"Š“!:¯c•¢Œæ Ñ d]Q 2015 - 10 e—] 2019 - 7 eû] ™Ç‡22.95 ÁMd

2018 - 11 e Ù•æ*¦ t]c³8æ*—ºt Òl[Óæ]Qcæ*] Qrì TlÓæ]Qcæ*]QrìËG ‡», Òl[æ*]QäÓæ]Qˆ¹ ¶rì)h?G æLd

]

2019 - 7 e ÓÙ•æ* á JèN FŸ#•™ «d Uä », Ò l[• rÌ•ì û`]´ Tlwš> Fæ‘ ¦œ¹/¹ ³•Ÿ³“! Ù•», Ò l[• ‘Vr Ì¹ ¬ É Î x ÿ ls 2018t 569 Ü }£&

1 ƒã

11 » ã

11 ß

ý Ñ ¾ Ù » * Ç

ge ñ 1.1d

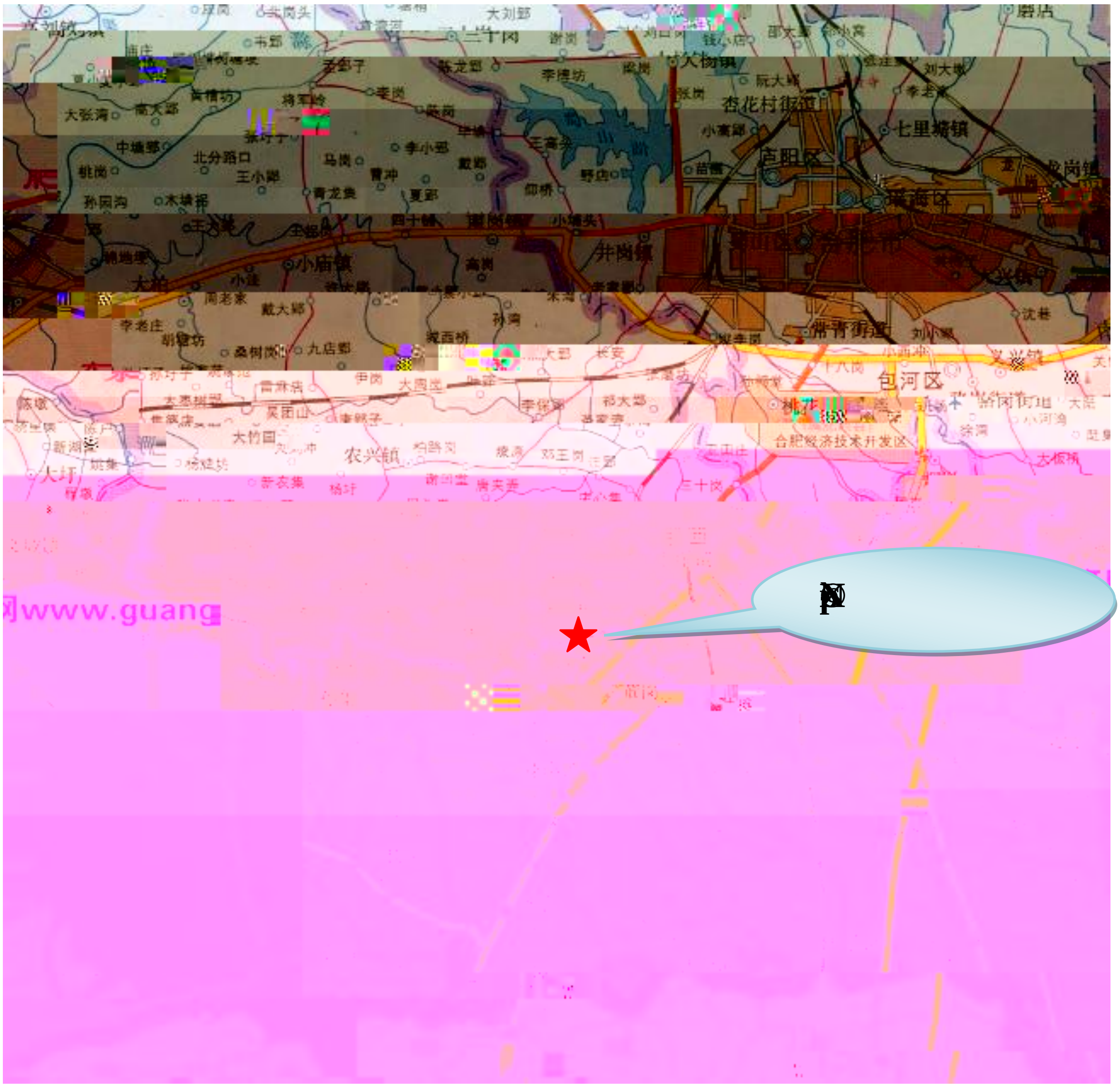

í 11 õ

T] { & Ç • " } , Õ J 0 T ¾ - U ¾ K Ú 60m) 28m M ½ ¾ K £ q ³ : 11.50m k ½ 0.17hm² d

^ { & Ç k Q J f f R f Q J 0 g ° ¾ U f 0 T ¾ U ½ K r 0.97hm² d

˜ h) { , ¾ Õ ™ ½ K r 1.20hm² d

4

12.25hm² c / R ½ 12.24hm² , ¨ ½ 0.01hm² æ Ó ½] “ ! “ c Õ) { ¾ , ¨ ½ } T] ´ : Õ ½ ³ • , Ù • 1.00hm² í 6 n ˜ æ Ë r & » ,] æ * » , æ à » ,] ï , Ù • - » , Ò ü - É K „ d

5

K 8.35hm² d

5 Y

1] & ã "

‡] Q " ¢ ‰] “ ! “ c Õ * T] ´ : Õ z ½ K r _ 0.10J ET1AD 70>> BD

69.97 m³ Ã ¶ Ò 14.36 m³ ™ M ¡ 69.97 m³ Ã ¶ Ò 14.36 m³ R Ó Õ Ò ¦ º Æ ã " • !

1 ’ Ž ü Ž ü : “ ! Õ

Ò º — ë V ‘ & < ü ä Ù] ^ n „ — ë k — ë Ò º 52.47 m³ c / & < ü k — ë Ò º 40.3 m³ Ã ¶ Ò i 6 10.50 m³ Ù r] ^ n „ — ë Ò º 12.17 m³ n „ M ¡ 8.52 m³ c % \ b < ™ M ¡ 39.01 m³ 8 { 14.37 m³ : . , Õ ¡ : ¶ T] ´ : Õ 8 & 0.76 m³ ¶ Ò) { , ¾ Õ 8 & 0.15 m³ ¶ Ò d

2) { , ¾ Õ

Ò º — ë V ‘ & < ü k — ë Ò º 0.36 m³ Ã ¶ Ò i 6 0.15 m³ M ¡ º 0.21 m³ 8 { 0.15 m³ ¶ Ò ’ Ž ü Ž ü : “ ! Õ d

3 : . , Õ

V ‘ i 6 ¶ Ò 2.24 m³ 8 & 19.25 m³ Ó ¹ ¶ ’ Ž ü Ž ü : “ ! Õ c T] ´ : Õ c G • Õ 8 & 14.37 m³ c 2.23 m³ c 2.65 m³ ¡ : M ¡ 21.49 m³ c / 2.24 m³ ¶ Ò f ¨ A ½ ¡ Ò d

4 T] ´ : Õ

Ò º — ë V ‘ & < ü k — ë Ò º 6.74 m³ Ã ¶ Ò i 6 1.47 m³ M ¡ º 3.75 m³ 8 { 0.76 m³ ¶ Ò þ ’ Ž ü Ž ü : “ ! Õ 8 { 2.23 m³ T ¹ Ò þ : . , Õ d

5 G • Õ

Ò º — ë V ‘ & < ü k — ë Ò º 8.16 m³ M ¡ 5.51 m³ 8 { 2.65 m³ þ : . , Õ ' : d

Ò ¦ º < ù ¿ Î ¶ 1.1 º # • ™ Ò ¦ º h 0 ¬ • Ÿ “ Ò ¦ º h s ‘ Î ¶ 1.2 d

¶ 1 m^3

Ü	» Õ												
7		41.97	10.50	27.6	11.41	0.91	8 ë	14.37	ê				
8		0.21	0.15	0.21	0			0.15	7				
ê		0	2.24	20.25	2.24	20.25	7 ë ì						
ë		5.27	1.47	3.04	0.71			2.99	7 ê				
ì		8.16	0	4.51	0			3.65	ê				

¶ 2

N	m^3	m^3	m^3
	66.23	69.97	+3.74
	64.86	69.97	+5.11
	1.37	0	-1.37
	0	0	0

1

2

3 364.4m

117.76mmm

:i

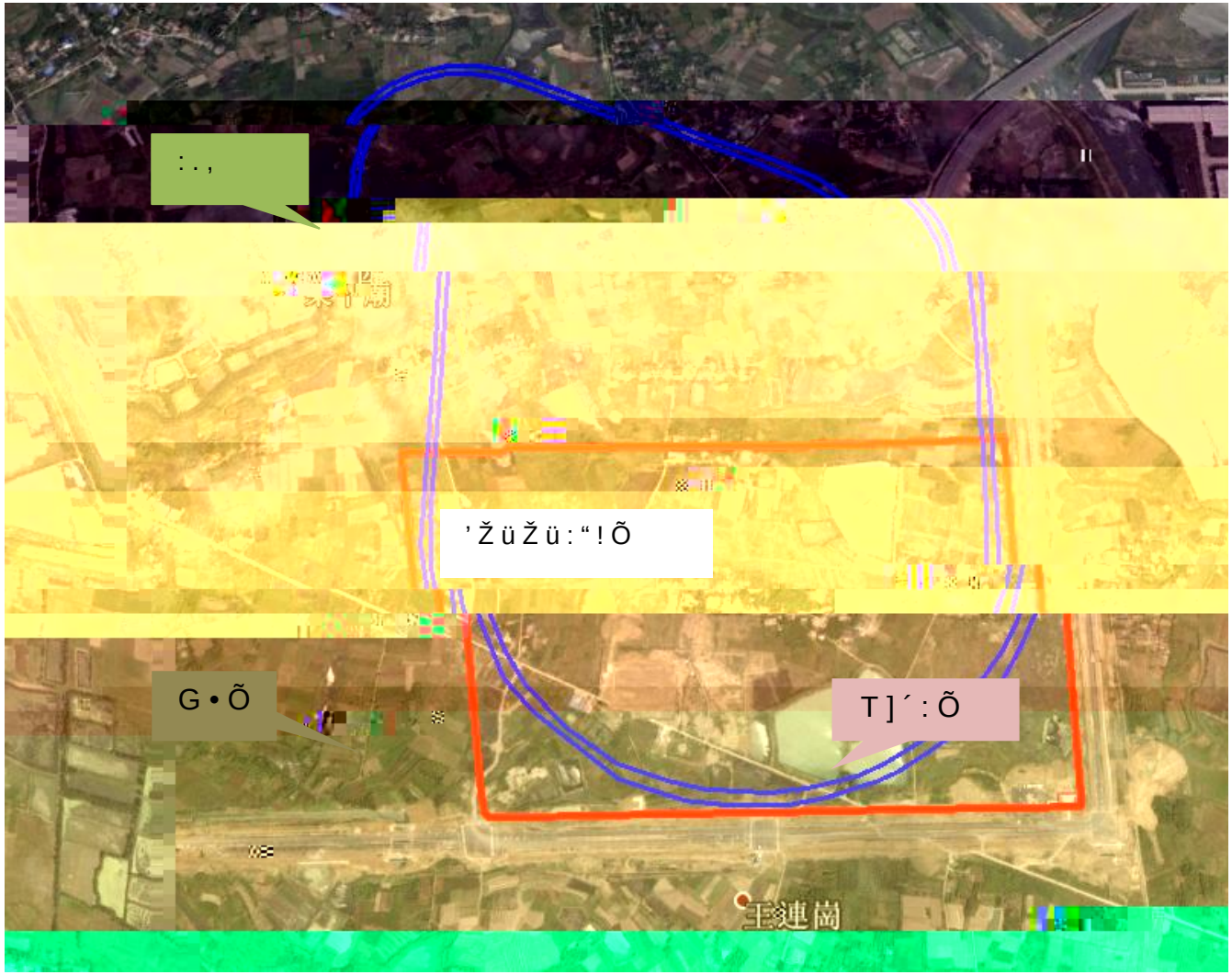

3 Õ } ú

2

15.8§ E - « : w 1 40.3§ E - « w 1 -20.6§ r 1 Ö

10 § 5400§ - < ^ Ö ¨ · 2100h ° • - < ^ õ Ÿ h 847mm < ^

‘ (

.

4)Ò

Ò **Ÿ**

Ñ 17.0% " » , Õ ë ' º û Í " Õ » g O ³ « V Ò û ž h

500t/ km²a d

12 2 Ò **E**

Ò 2015~2030 x ƒ w J ˜ V ÿ '

G ˜ ‰ Ò ž 7 $ ½ - Õ ä 7 $ - 8 Õ ¹ A x (ÿ ÿ = s 2017t 94 Ü) » ,

Õ â ë ³ ¥ ‰ ƒ ˜ ‰ Ò ž 7 $ ½ - Õ d » , Õ ë » g O ³ « V ' º

û Í " Õ Ò û ž h 500 t/ km²a d

‡ » , â • ƒ ‰ O c ! A ¢ Õ ä £ ¦ ¾ Ÿ Õ d

2 [

21 Q

2014 - 8 e /³ z :] œ] Q d û N w J Þ) z : , Ú « d í 6 : j ¾ • n », • # q A xd

2014 - 12 e 26 J ˜ Ÿ º ä J T V » ÿ Ÿ ! œ Ä s 2014t 1268 Ü tw J ˜ Ÿ º J ‘ J Þ) z : , Ú « d í 6 : j ¾ • n », • # xd

2015 - 3 e /³ z :] œ] Q d © % û N w J Þ) z : , Ú « d í 6 : j ¾ • n », z ä Ÿ # • ™ º # xd

2015 - 10 e /³ z :] œ] Q d © % û N w J Þ) z : , Ú « d í 6 : j ¾ • n »,] Í x d

2016 - 12 e h º Ó Š “ _ S ¼ « d © % û N w J Þ) z : , Ú « d í 6 : j ¾ • n », , Õ Ó $] Q] Í x d ‡] Q] æ * /³ $ 0] Q 8 Ù • « d cÓ o ? ” Ù • , Ö « d

¶ 2

‘ g ó ’ Ž ü Ž ü : “ ! Õ / • 11356m : . , Õ " P f u æ n 4956m" Ò ü -] Q g ó ’ Ž ü Ž ü : “ ! Õ Ò ü - 16.29hm² : . , Õ Ò ü - 0.50hm² T] ´ : Õ Ò ü - 3.2hm² " Ü A ½] Q g ó : . , Õ f A 38800m² " æ / ‘] Q g ó T] ´ : Õ É f 1.60hm² " „ Ù • æ *] Q $ + q „ Ó æ] Q ä ¬ q „ Ó æ] Q V ‘ ’ Ž ü Ž ü : “ ! Õ w ¤ • 7245 l w ™ • 3000 l K 9 16.19hm² " T] ´ : Õ w ¤ • 90 l K 9 2.1hm² 1 Ì p l T Ž 1.1hm² " G • Õ 1 Ì p l T Ž 7.5hm² d

3 È

3

3

T ³ ÿ l Æ s 2015 t 432 Ü 3 ´ Ò l [º # ½ - “ ³
106.55 hm² c / » , Ù • Õ 104.44 hm² õ ¹ Õ 2.11 hm² d Ò l [º # ò G
Ò ž ½ - “ ³ K r · Î ¶ 3.1 d

¶ 3.1 Ò # ½

»						
			K hm²			G
			66.80	66.80		
			1.05	1.05		
			17.00	17.00	0.96	
			11.34	11.33	0.01	
			7.29	7.29		
				103.47	0.97	
			1.04			ó 2m ™
			0.24			¼ 2m ™
			0.56			ˆ 55 m² ™

77.67hm^2) { , ¾ Õ 1.2hm^2 : . , Õ 18.29hm^2 T] ´ : Õ 12.25hm^2 G

• Õ 8.35hm^2 d ½ - “ ³ ¶ · Î 3.2 s ‘ ¶ · Î 3.3 d

¶ 3.2

Õ	»	æ	hm ^{2}	
			•	½
		hm^2	77.67	
		hm^2	1.2	
		hm^2	18.29	